

# It is extremely important to use the correct GMT setting during backtests.

## To help users determine the broker's GMT for each asset class, a dedicated script has been created.

### How to use it:

1. Place the file inside the Scripts folder located in your MQL4 or MQL5 directory.

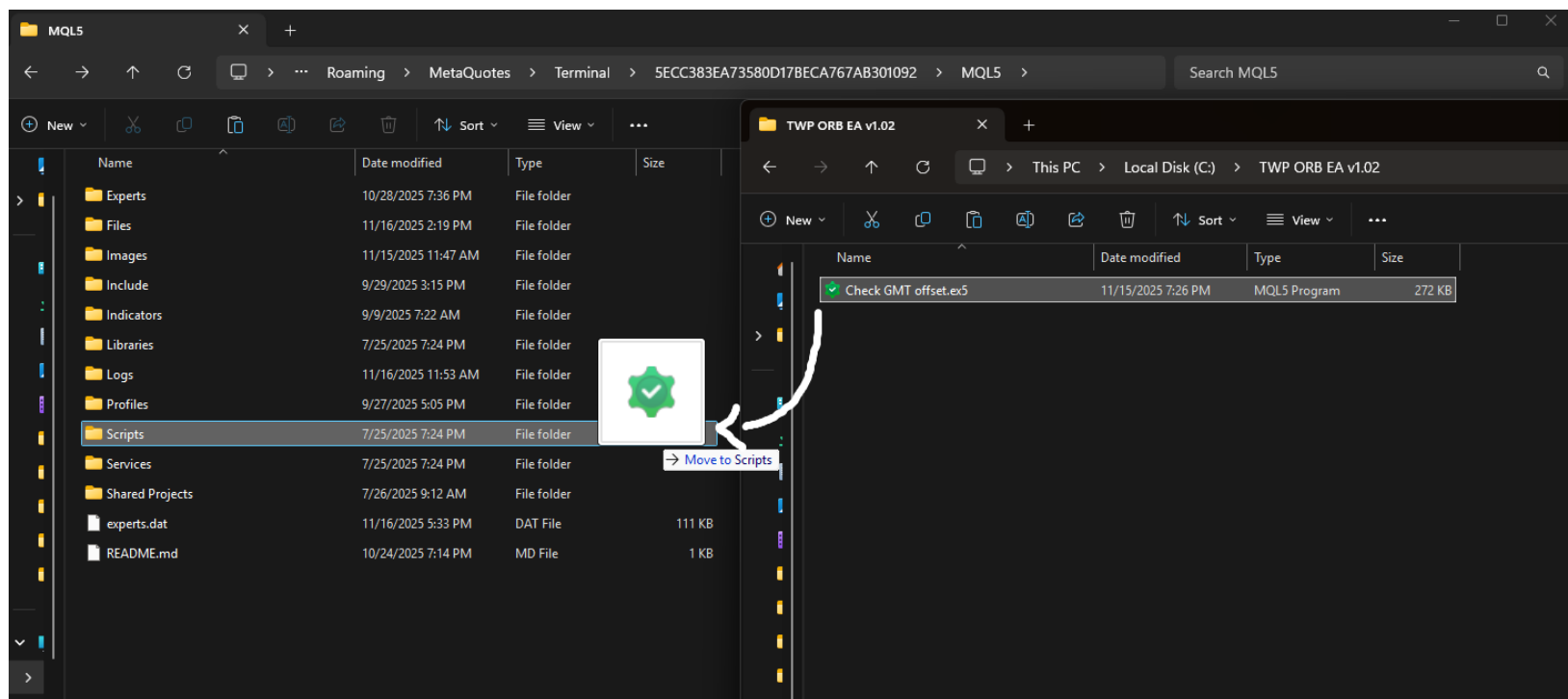

2. In the terminal Navigator, open the Scripts category.

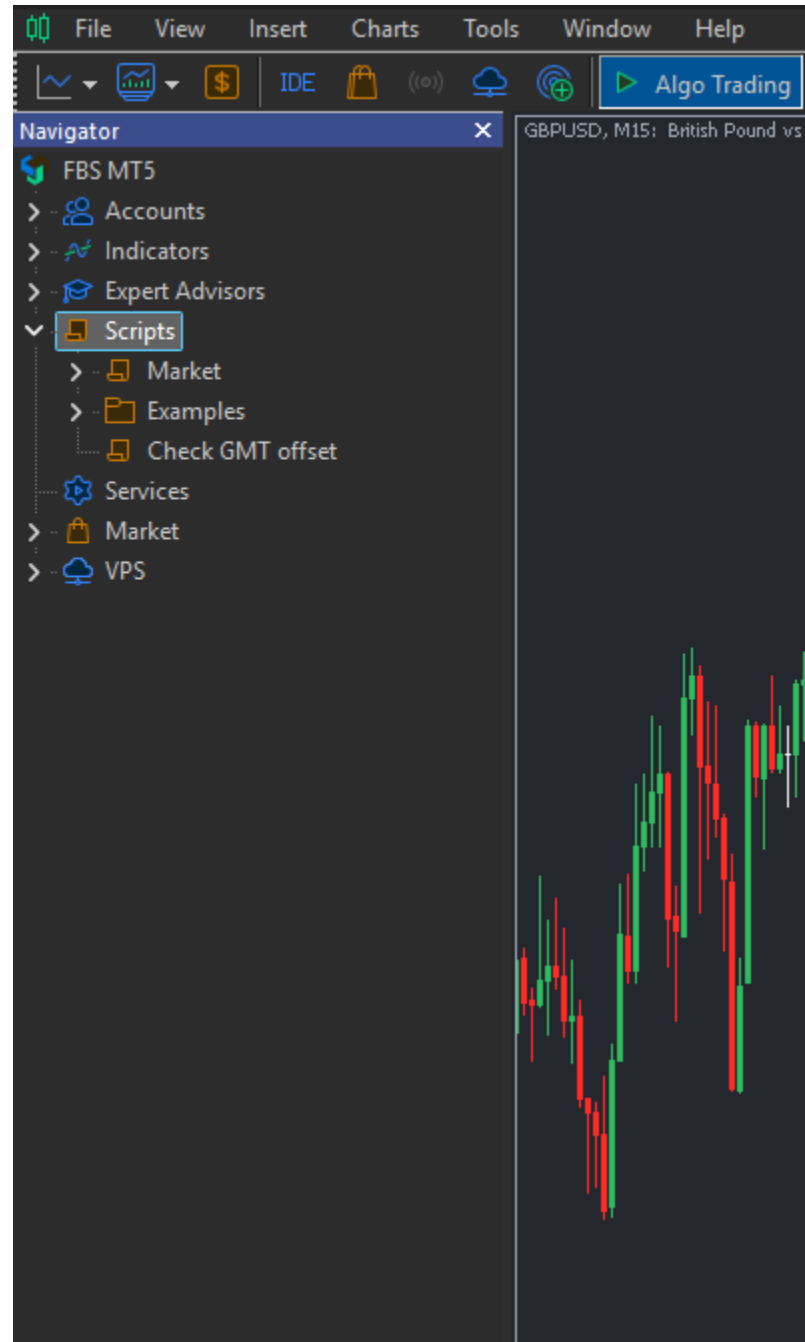
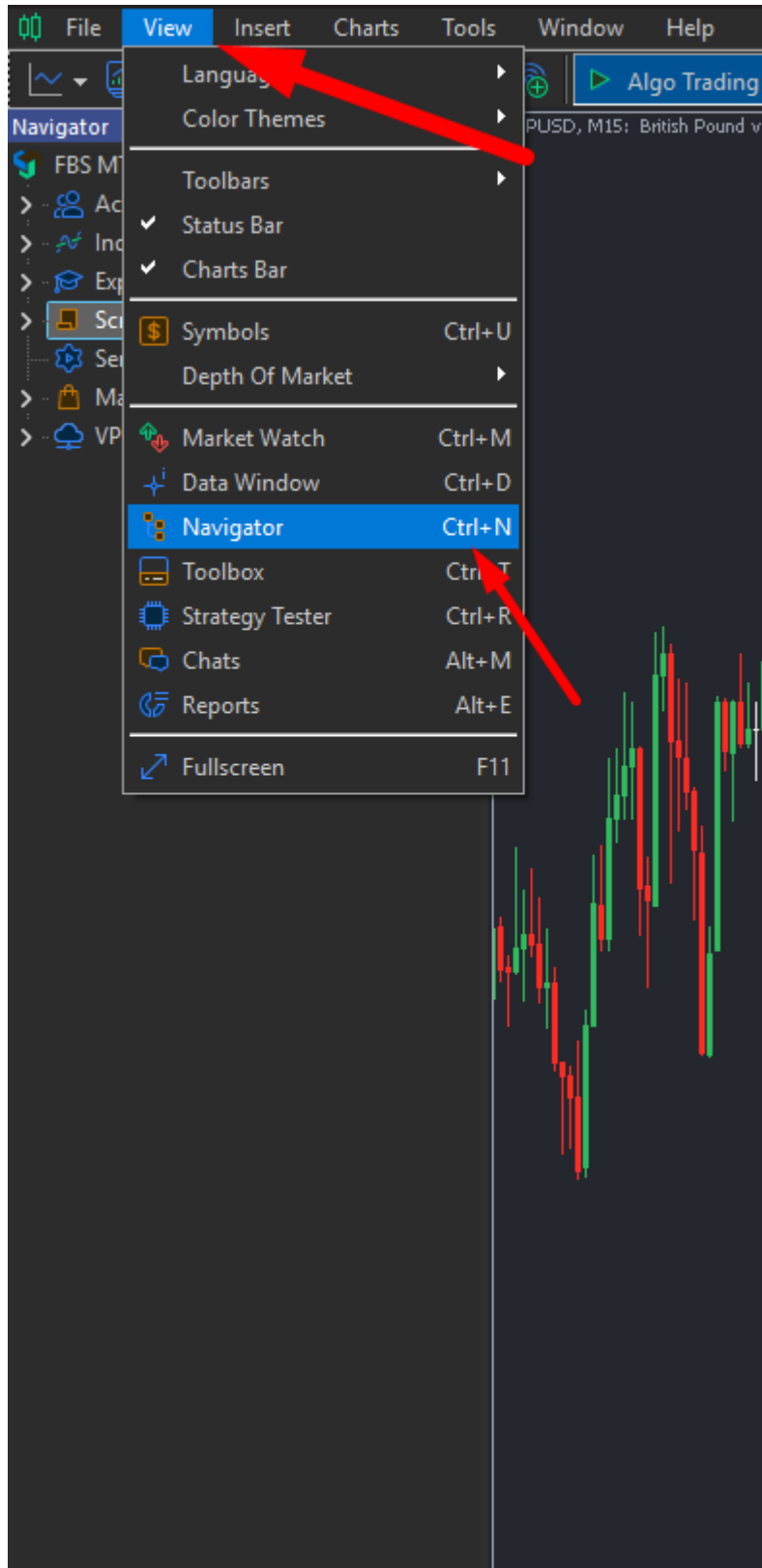

3. Drag the Check GMT offset script onto the chart.

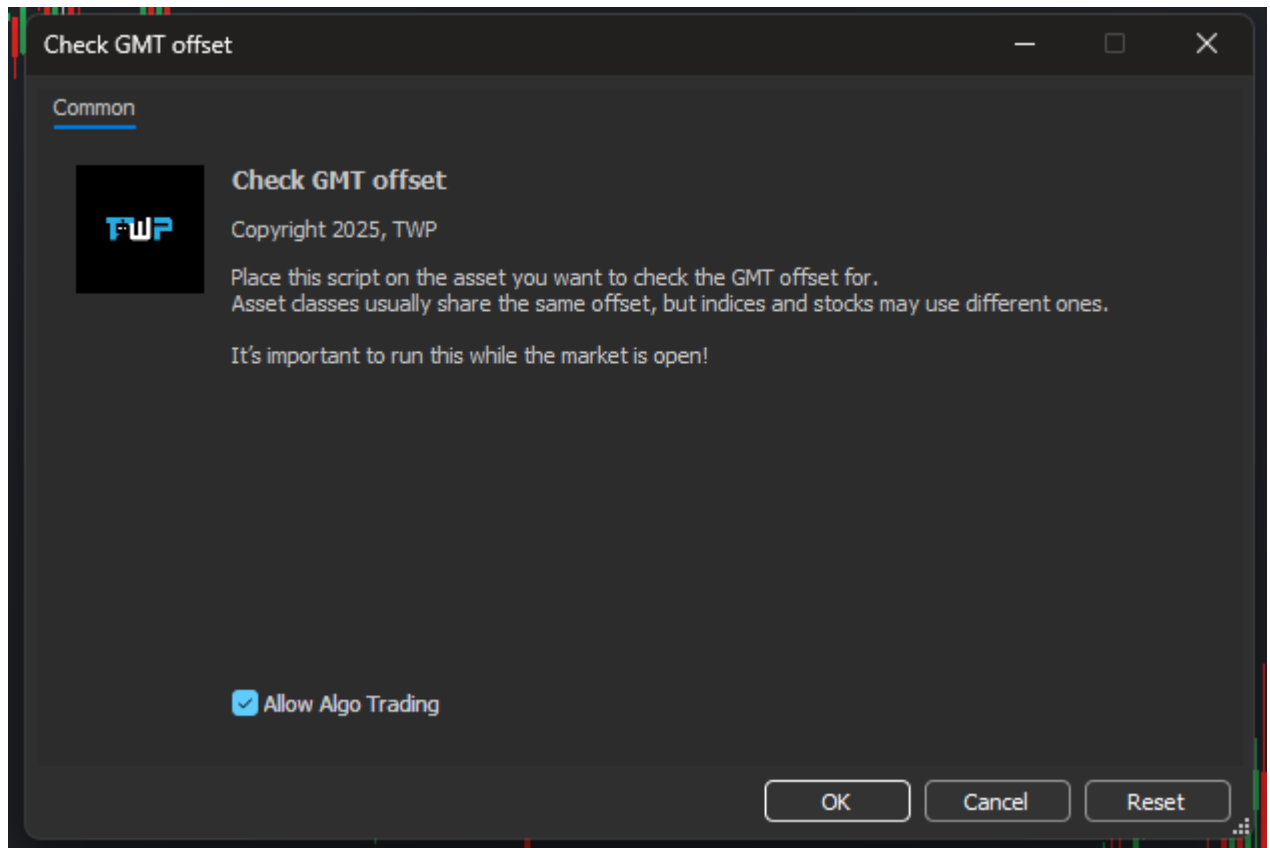

4. Done — the GMT used for that symbol will be displayed.

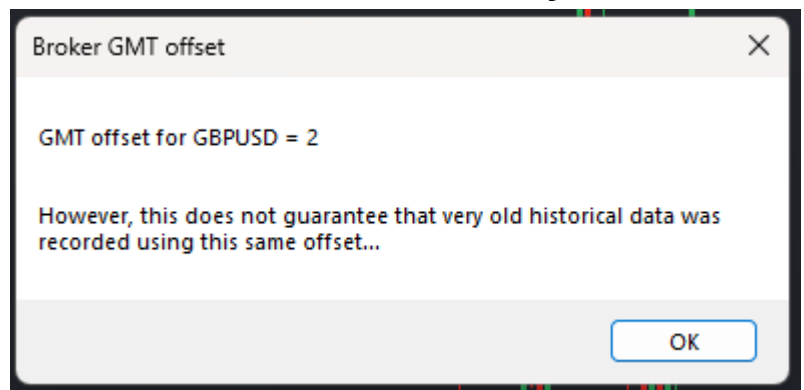

- / - / Strategy \ - \ -	
<input checked="" type="checkbox"/> Trading session	London
<input checked="" type="checkbox"/> Region to be considered for DST	Europe
<input checked="" type="checkbox"/> Minutes for range calculation	15
<input checked="" type="checkbox"/> Stop looking for entries X minutes after range completion	60
<input checked="" type="checkbox"/> Max. holding trade in minutes (0 = disabled)	0
<input checked="" type="checkbox"/> Broker GMT offset (BACKTEST ONLY!)	2
<input checked="" type="checkbox"/> EA timeframe	5 Minutes
<input checked="" type="checkbox"/> Entry mode	Supply & Demand
<input checked="" type="checkbox"/> Retest range level	0
<input checked="" type="checkbox"/> Retest max. body candle (ATR)	0
<input checked="" type="checkbox"/> Breakout min. body candle (ATR)	0
<input checked="" type="checkbox"/> Supply&Demand min. candles	3